

CBCL/1.5-5 - Syndrome Scale Scores for Boys

ID: S65432-001
Name: Kenny K. Randall

Gender: Male
Age: 30 months

Date Filled: 01/12/2000
Birth Date: 07/10/1997

Clinician: Dr. Winter
Verified: Yes

Informant: Amy Randall
Relationship: Mother

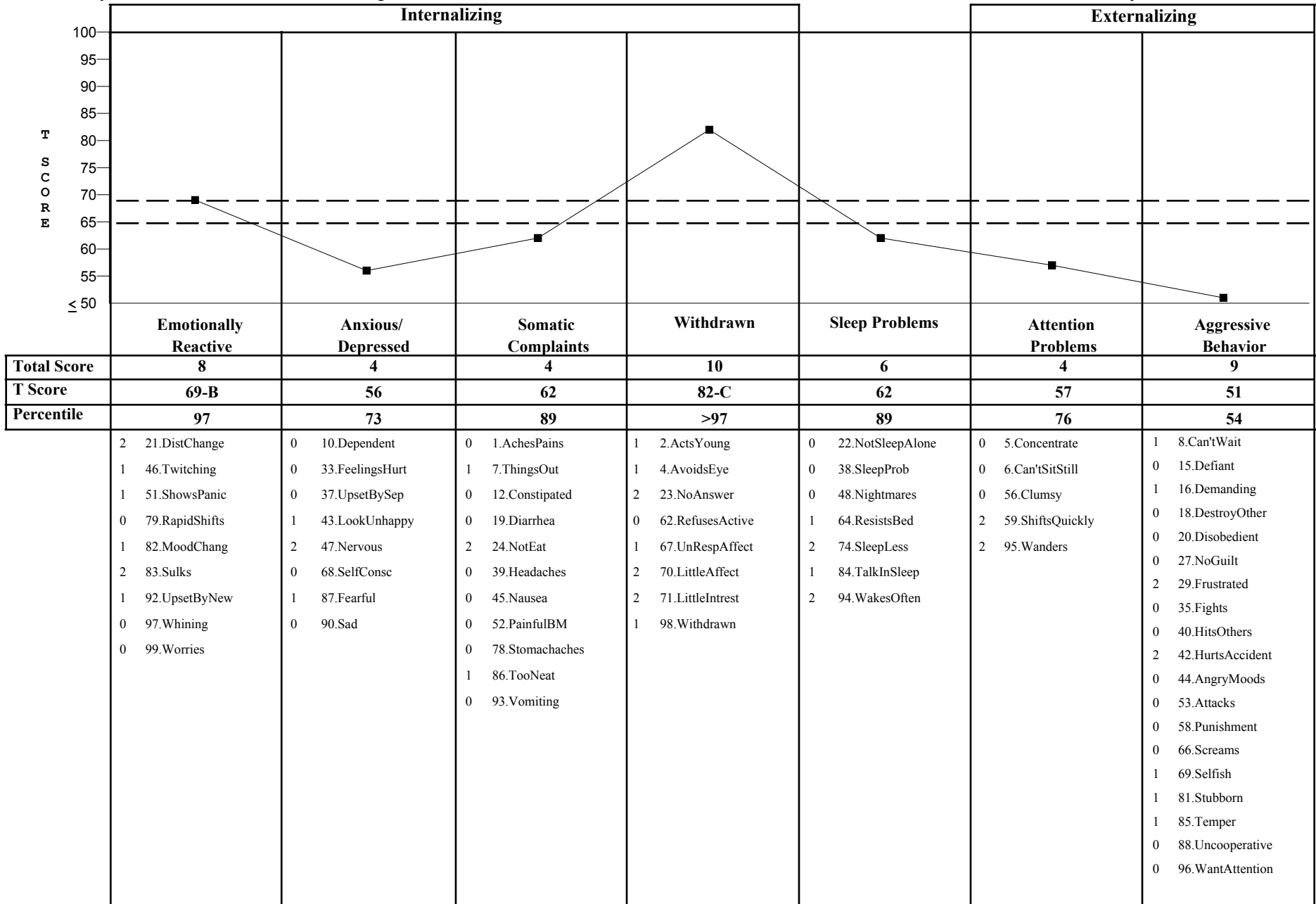

CLINICAL
NORMAL

CBCL/1.5-5 - Internalizing, Externalizing, Total Problems, & Other Problems for Boys

ID: S65432-001
Name: Kenny K. Randall

Gender: Male
Age: 30 months

Date Filled: 01/12/2000
Birth Date: 07/10/1997

Clinician: Dr. Winter
Agency: Fairview

Informant: Amy Randall
Relationship: Mother

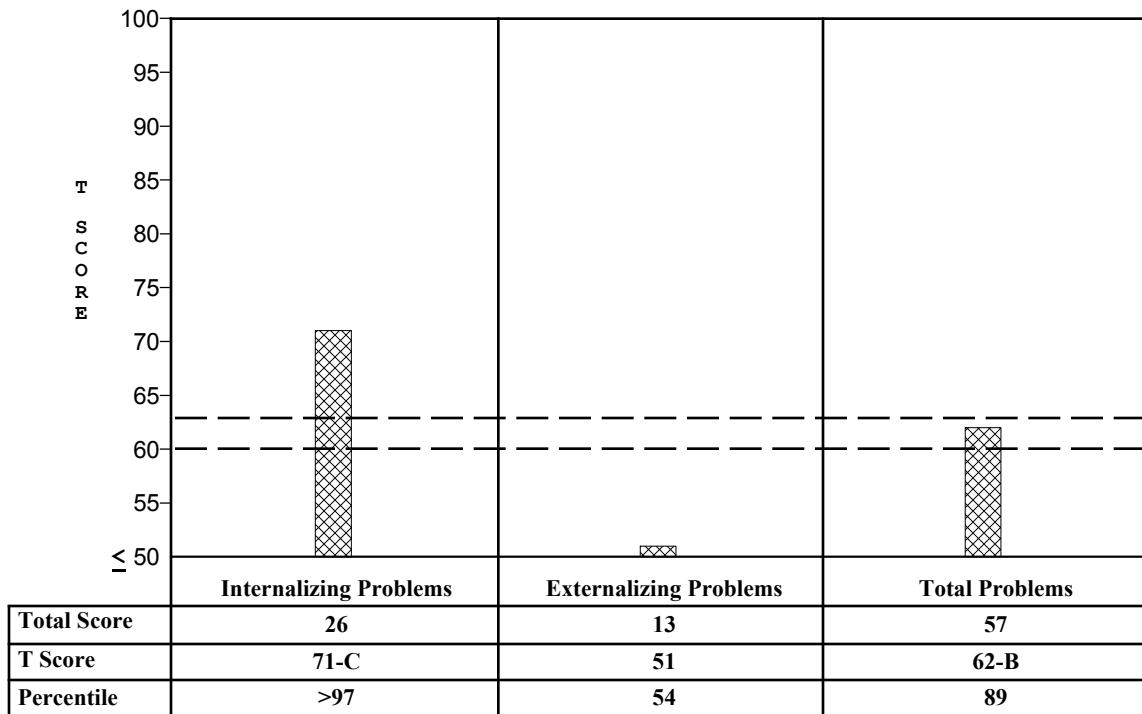

B = Borderline clinical range; C = Clinical range

Broken lines = Borderline clinical range

Other Problems			
2	3.AfraidOfNew	0	54.PicksSkin
1	9.ChewNonFood	0	55.SexParts
0	11.SeeksHelp	0	57.EyeProb
0	13.Cries	0	60.SkinProb
0	14.CruelAnimal	0	61.Won'tEat
0	17.DestroyOwn	1	63.RocksHead
2	25.NotGetAlong	0	65.ResistToilet
1	26.NoFun	0	72.LittleFear
1	28.OutOfHome	1	73.Shy
0	30.Jealous	0	75.SmearsBM
0	31.EatNonFood	1	76.SpeechProb
0	32.Fears	1	77.Stares
0	34.GetsHurt	1	80.StrangeBehav
0	36.GetIntoThings	0	89.Underactive
0	41.HoldsBreath	0	91.Loud
0	49.Overeating	0	100.OtherProb
0	50.Overtired		

Copyright 2000 T. Achenbach & L. Rescorla

Copyright 2000 T. Achenbach & L. Rescorla
ASEBA, University of Vermont
1 South Prospect St.
Burlington, VT 05401-3456
www.ASEBA.org

CBCL/1.5-5 - DSM-Oriented Scales for Boys

ID: S65432-001
Name: Kenny K. Randall

Gender: Male
Age: 30 months

Date Filled: 01/12/2000
Birth Date: 07/10/1997

Clinician: Dr. Winter
Agency: Fairview

Informant: Amy Randall
Relationship: Mother

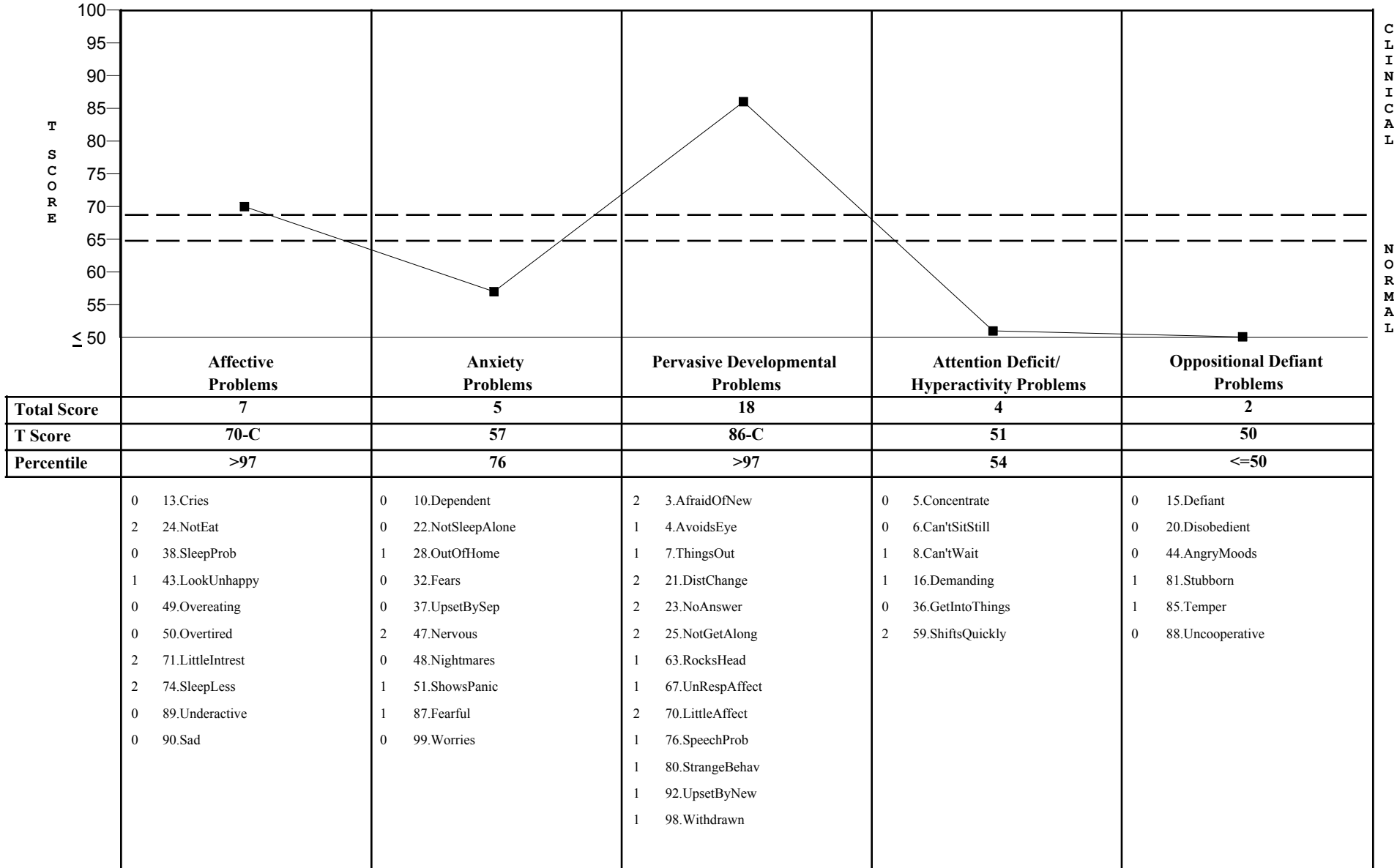

CBCL/1.5-5 - Language Development Survey for Boys

ID: S65432-001
Name: Kenny K. Randall

Gender: Male
Age: 30 months

Date Filled: 01/12/2000
Birth Date: 07/10/1997

Clinician: Dr. Winter
Agency: Fairview

Informant: Amy Randall
Relationship: Mother

I. Born early	No	IV. Non-English spoken	No
II. Birth weight	7 lb 12 oz	V. Delayed speech in family	No
III. Ear infections	3-5	VI. Worried about development	Yes
		VII. Says words spontaneously	Yes
		VIII. Combines words	Yes

Average Length of Phrases	3.80
---------------------------	------

Vocabulary Score	260
------------------	-----

Vocabulary Score

Vocabulary Score displayed only for ages 18-23 months, 24-29 months, and 30-35 months.

Average Length of Phrases

Average Length of Phrases displayed only for ages 24-29 months and 30-35 months.

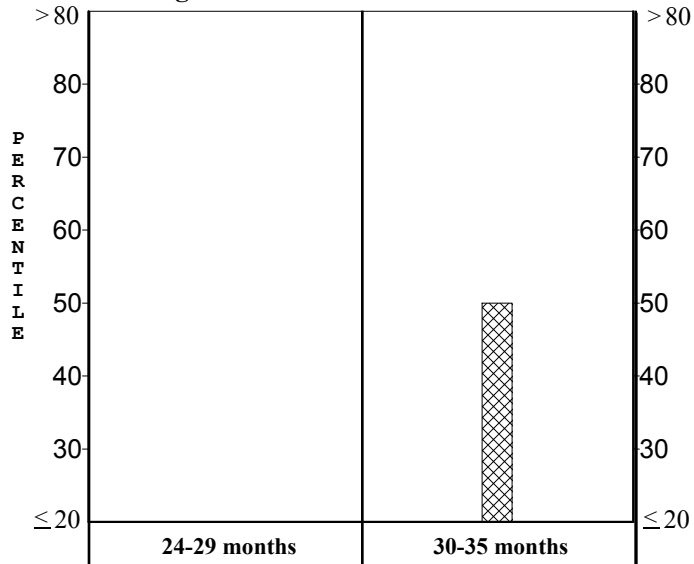

Avg. Length	3.80
Percentile	50

Scores <= 20th percentile suggest delayed phrase development.

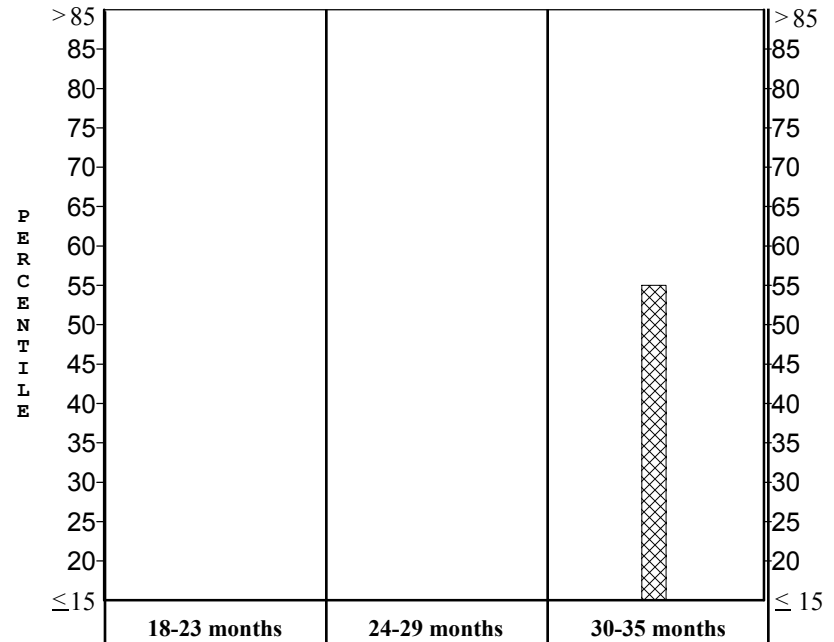

Total Words	260
Percentile	55

Scores <= 15th percentile suggest delayed vocabulary development.